

Schedule of Maps

- Map 1**, West House Farm, has a bridleway with reference number Boldon, B28
- Map 2**, Land Pikes Hole (East) – No RoW's
- Map 3**, Land Pikes Hole (West) – No RoW's
- Map 4**, Land Strother House Farm – No RoW's
- Map 5**, Hylton grove Farm, has a footpath with reference number Boldon, B27 in close proximity.
- Map 6**, Mount Pleasant Farm - No RoW's
- Map 7**, Mount Pleasant - No RoW's
- Map 8**, Allotments, Boldon Colliery - No RoW's
- Map 9**, Metupa Sports Ground - No RoW's
- Map 10**, Land at Tiledshed Lane - No RoW's
- Map 11**, Cleadon Hills Farm has public footpath ref. Boldon B07 (Wellands Farm to Sunnyside Lane) running along the edge of the neighbouring fields and through some of the fields and footpath B08 (opposite Cleadon Water Tower to the Golf Course) running along the edge of the neighbouring field.
- Map 12**, Land Cleadon - the two small fields have footpath B07 running along the edge of the neighbouring field. Bridleway S20 running along Northern border. Byway S19 running along Eastern border.
- Map 13**, Land at Peacock lodge has footpath ref. Boldon, B07 running along the edge of the neighbouring field
- Map 14**, North Farm, Whitburn has public footpath Boldon B42 running through
- Map 15**, North Farm, Cleadon has public footpath Boldon B11 along the edge of the neighbouring field.
- Map 16**, South Shields Golf Course - No RoW's
- Map 17**, West Hall Farm - No RoW's
- Map 18**, Land Boldon Flats - No RoW's
- Map 19**, Whitburn Golf Course has public bridleway South Shields S10 running along the edge of the neighbouring field. We also have a file for a permissive bridleway running along the eastern side of Lizard Lane next to Whitburn Golf Course.
- Map 20**, Low House Farm has public footpath Boldon B17 running through the field. Bridleway B15 Opposite the Greyhound Stadium along the track.
- Map 21**, Boldon Cricket Club - No RoW's
- Map 22**, Wellands Farm, Whitburn has public footpath Boldon B49 outside the Caravan Park.
- Map 23**, Newton Garths Farm South has public footpath Boldon B21 running through it.
- Map 24**, Newton Garths Farm North has public footpath Boldon B21 on the other side of the river
- Map 25**, Land Boldon Colliery has public footpath Boldon B21 running through it and alongside it
- Map 26**, Land Town End & Yellow Lease B has public footpath Boldon B18 running through it
- Map 27**, Boldon Golf Course has public footpath Boldon B18 running alongside it
- Map 28**, Mundles Farm has public footpath Boldon B17 running through it
- Map 29**, Land Town End & Yellow Lease A has public footpath Boldon B18 running through it.
- Map 30**, West Farm has B22 (western footpath) and B21 (eastern footpath) running alongside the fields.

Map 31, North Boldon has B19 footpath through the field and B55 bridleway running alongside it.

Map 32, West Pastures Farm, has B29 footpath (running north south) through the field and B27 runs through the fields from A19, across West Pastures to Follingsby Lane

Map 33, Glebe Farm - No RoW's

Map 34, Allotments West Park - No RoW's

Date : 03 November 2009

Printed By : Andrew Hodgkins (Smiths Gore)

Map Scale : 1:10000

Estate : Tyneside

Property : West House Farm, West Boldon, NE36 0BG

Plan Number : Map Ref: NZ 33 61

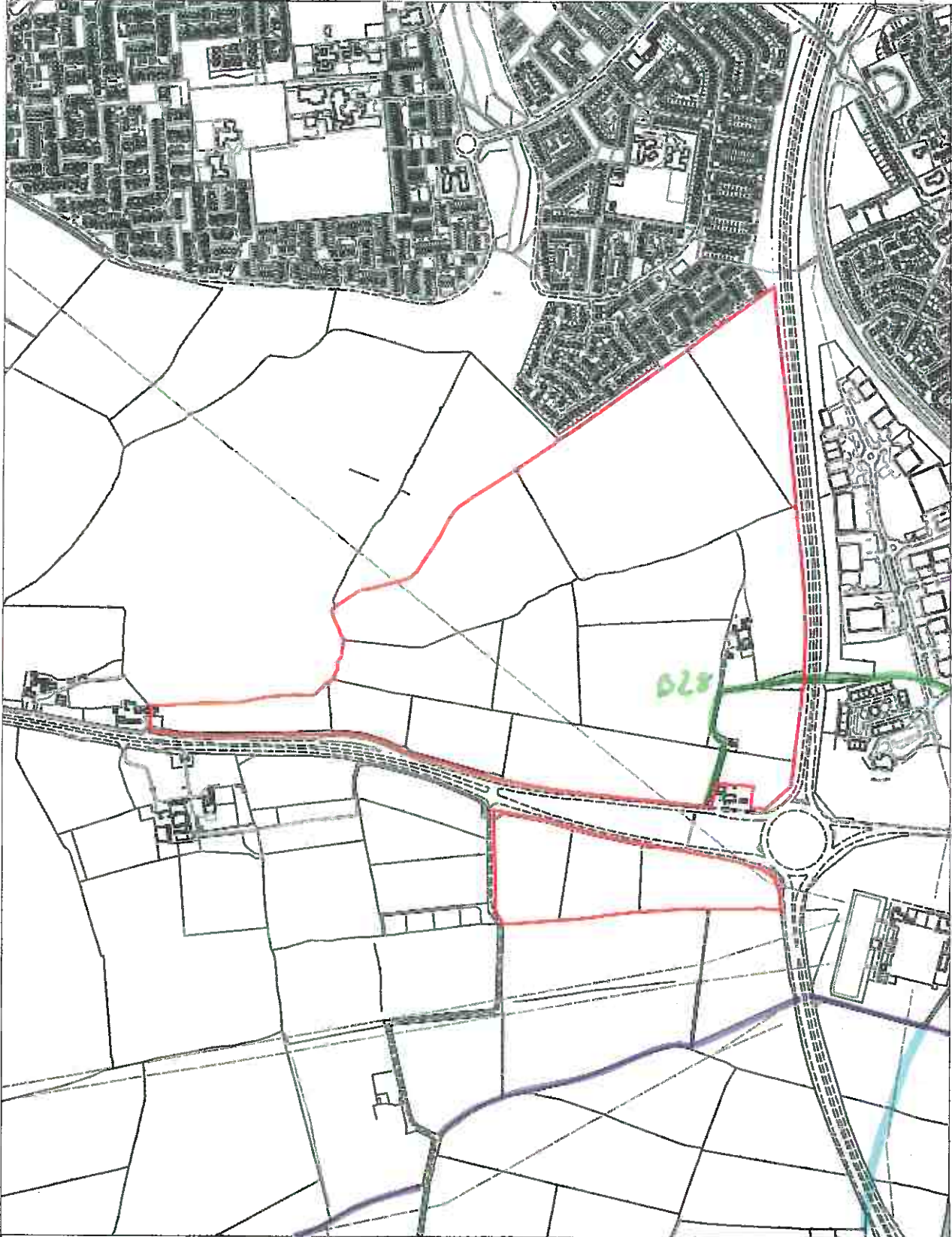

Reproduced by permission of Ordnance Survey on behalf of HMSO. © Crown copyright and database right. 2009. All rights reserved. Ordnance Survey Licence Number 100002215. Church Commissioners

James Rux Howe



Date : 03 November 2009

Printed By : Andrew Hodgkins (Smiths Gore)

Map Scale : 1:10000

Estate : Tyneside

Property : Land Pikes Hole Farm (East), West Boldon

Plan Number : Map Ref: NZ 33 61

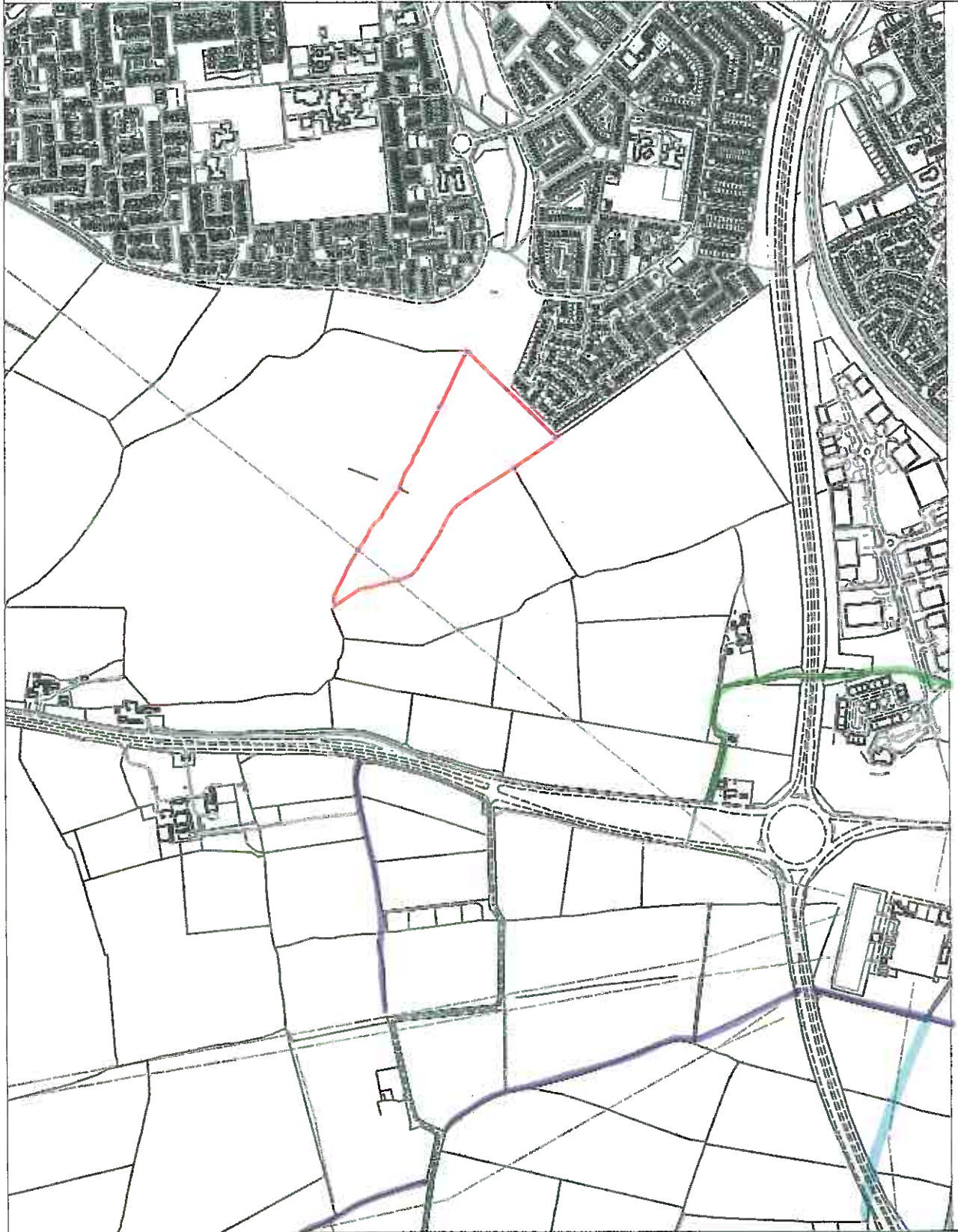

Reproduced by permission of Ordnance Survey on behalf of HMSO. © Crown copyright and database right. 2009. All rights reserved. Ordnance Survey Licence Number 100002215. Church Commissioners

James Rux Hope



Date : 03 November 2009 Printed By : Andrew Hodgkins (Smiths Gore)
Map Scale : 1:10000 Estate : Tyneside
Property : Land Pikes Hole Farm (West), West Boldon
Plan Number : Map Ref: NZ 33 61

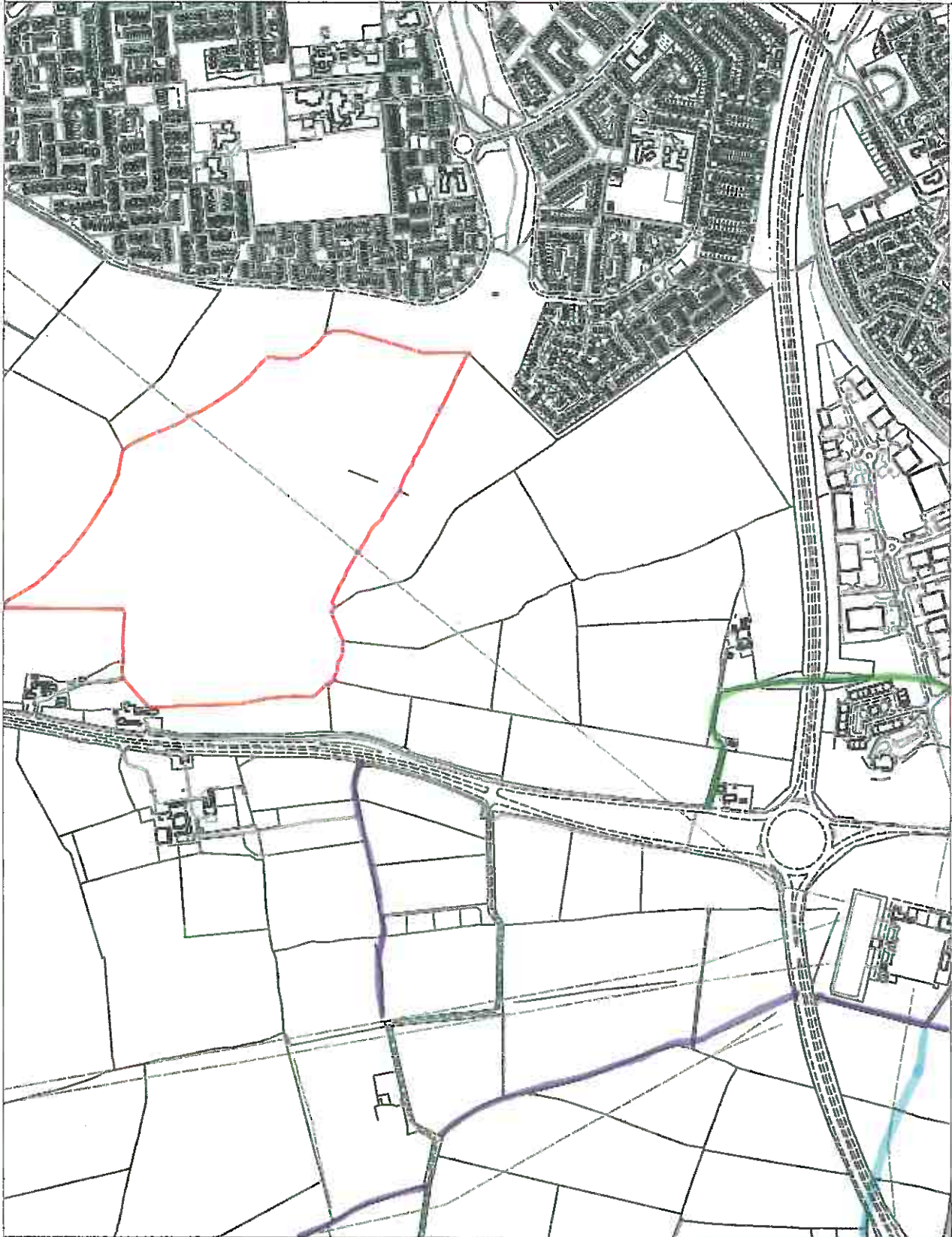
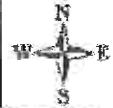

Reproduced by permission of Ordnance Survey on behalf of HMSO. © Crown copyright and database right. 2009. All rights reserved. Ordnance Survey Licence Number 100002215. Church Commissioners

James Rux Howe



Date : 03 November 2009

Printed By : Andrew Hodgkins (Smiths Gore)

Map Scale : 1:10000

Estate : Tyneside

Property : Land, Strother House Farm

Plan Number : Map Ref: NZ 32 60

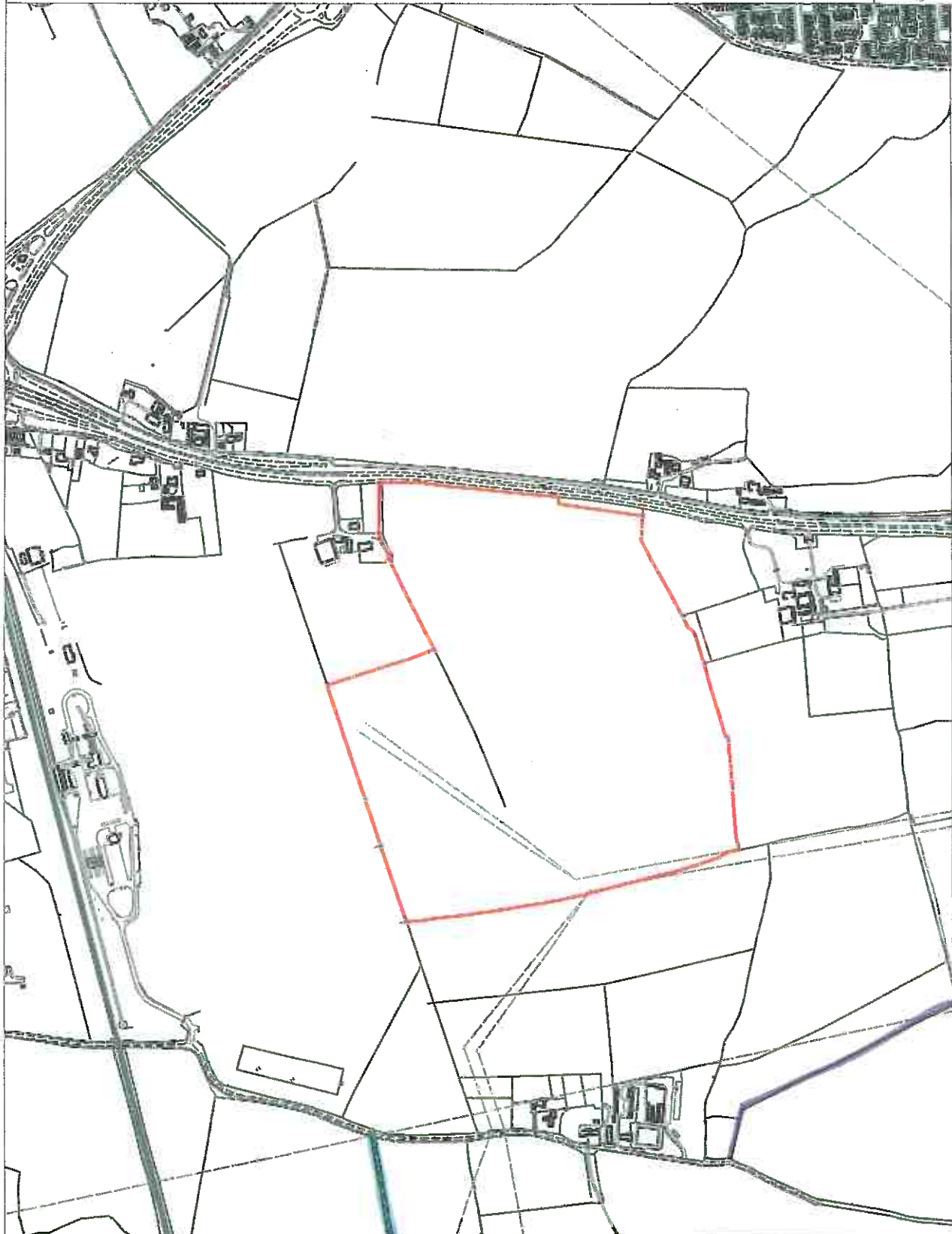

Reproduced by permission of Ordnance Survey on behalf of HMSO. © Crown copyright and database right, 2009. All rights reserved. Ordnance Survey Licence Number 100002215. Church Commissioners

James R. Howe



5

Date : 03 November 2009

Printed By : Andrew Hodgkins (Smiths Gore)

Map Scale : 1:10000

Estate : Tyneside

Property : Hylton Grove Farm, West Boldon, NE 36 0BT

Plan Number : Map Ref: NZ 33 59

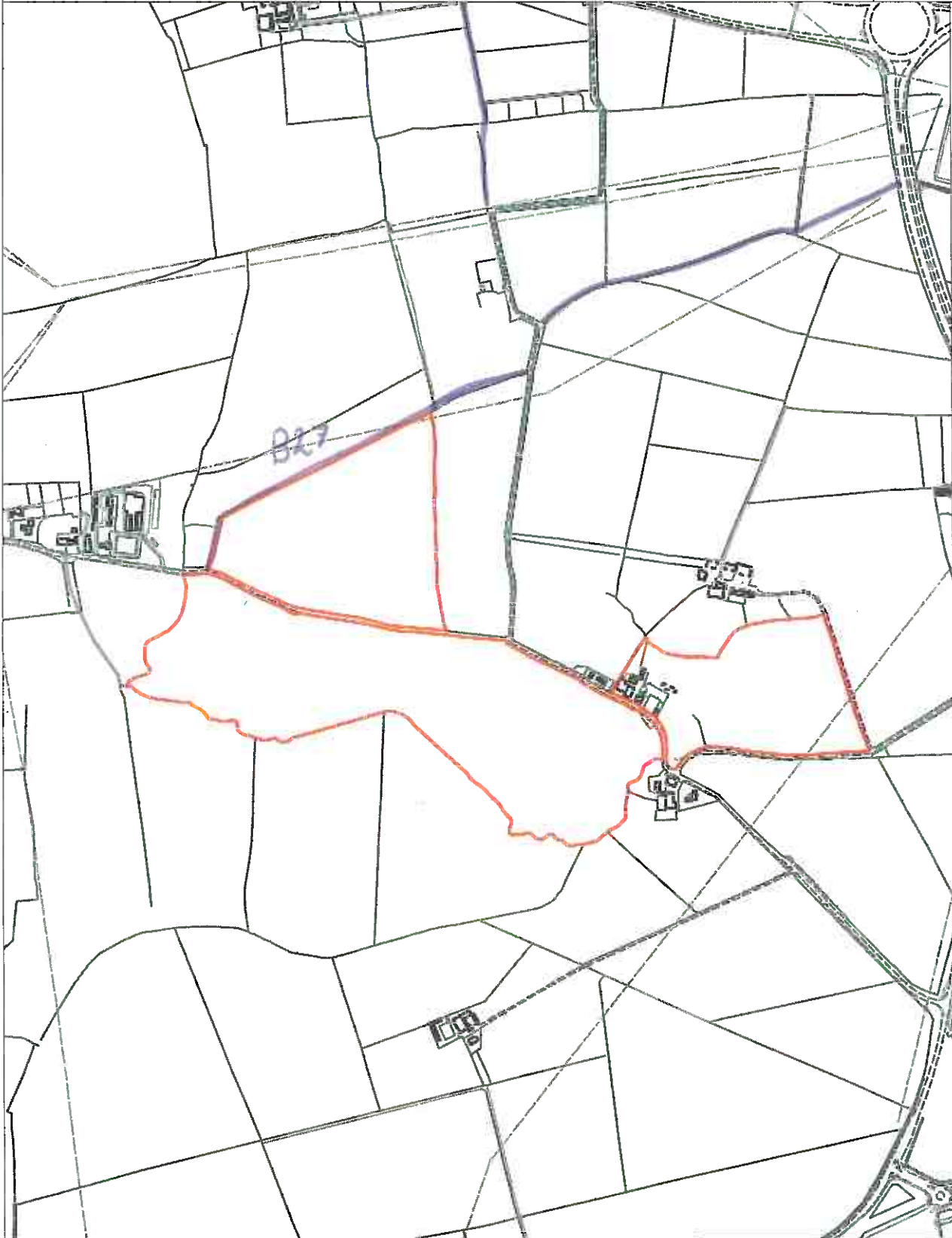
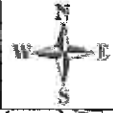

Reproduced by permission of Ordnance Survey on behalf of HMSO. © Crown copyright and database right. 2009. All rights reserved. Ordnance Survey Licence Number 100002215. Church Commissioners

James Rutherford



Date : 03 November 2009

Printed By : Andrew Hodgkins (Smiths Gore)

Map Scale : 1:10000

Estate : Tyneside

Property : Mount Pleasant Farm, West Boldon, NE36 0BQ

Plan Number : Map Ref: NZ 32 59



6

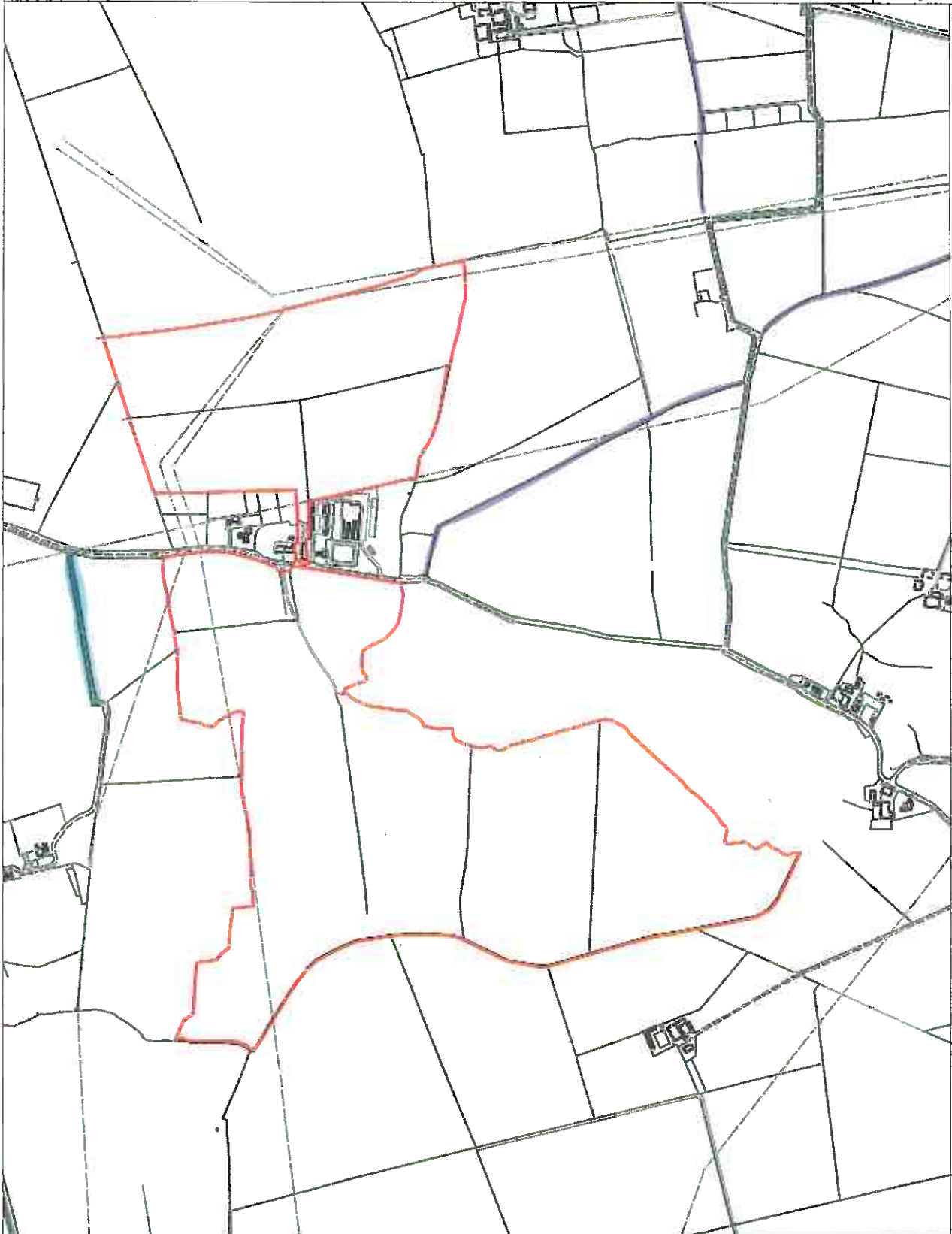

Reproduced by permission of Ordnance Survey on behalf of HMSO. © Crown copyright and database right. 2009. All rights reserved. Ordnance Survey Licence Number 10002215. Church Commissioners

James R. Howe

SMITHSGORE

Date : 03 November 2009 Printed By : Andrew Hodgkins (Smiths Gore)
 Map Scale : 1:10000 Estate : Tyneside
 Property : Mount Pleasant, West Boldon, NE36 0BQ
 Plan Number : Map Ref: NZ 34 60

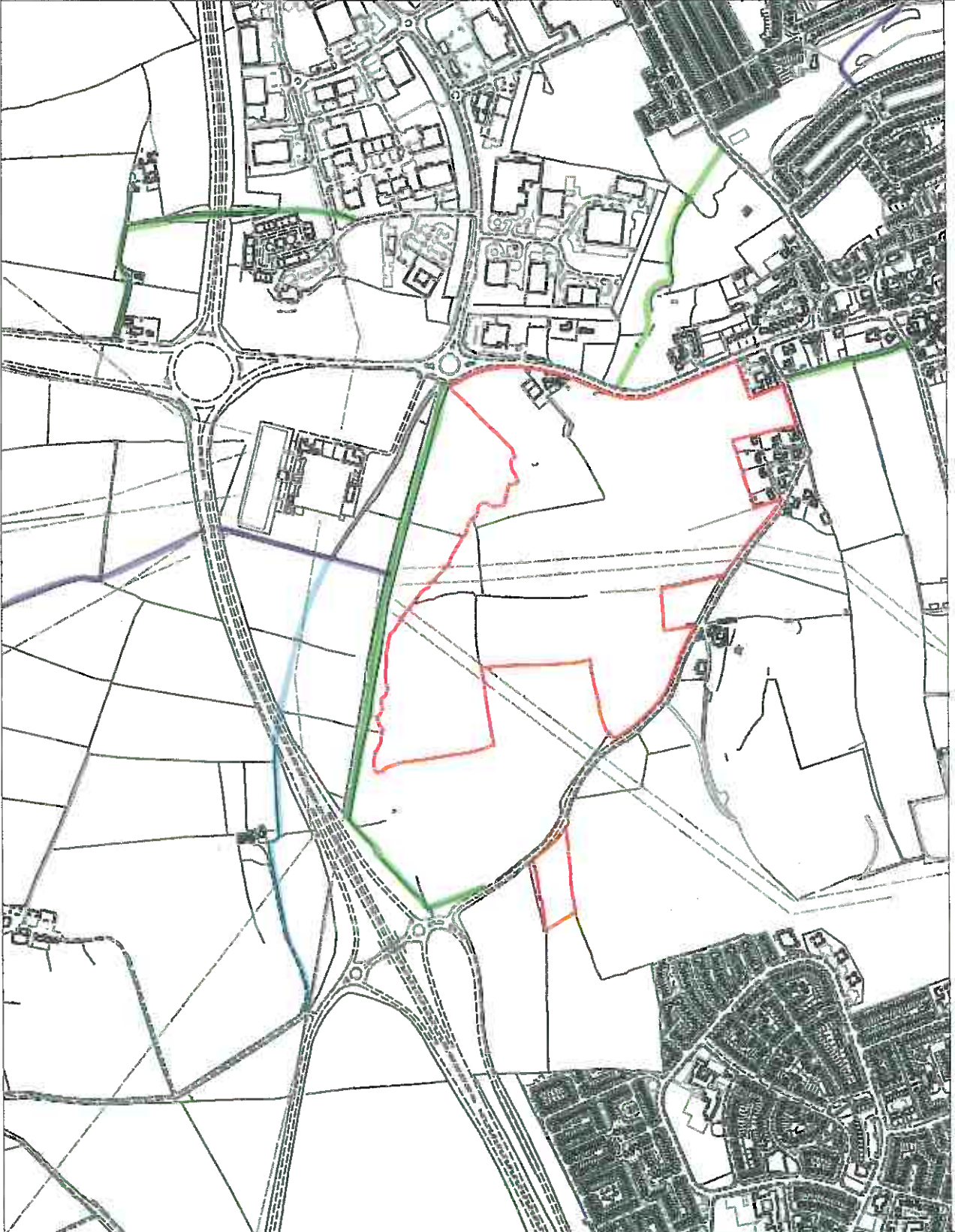

Reproduced by permission of Ordnance Survey on behalf of HMSO. © Crown copyright and database right. 2009. All rights reserved. Ordnance Survey Licence Number 100002215. Church Commissioners

James Rux Howe



Date : 03 November 2009 Printed By : Andrew Hodgkins (Smiths Gore)
Map Scale : 1:10000 Estate : Tyneside
Property : Allotments, Boldon Colliery
Plan Number : Map Ref: NZ 34 61

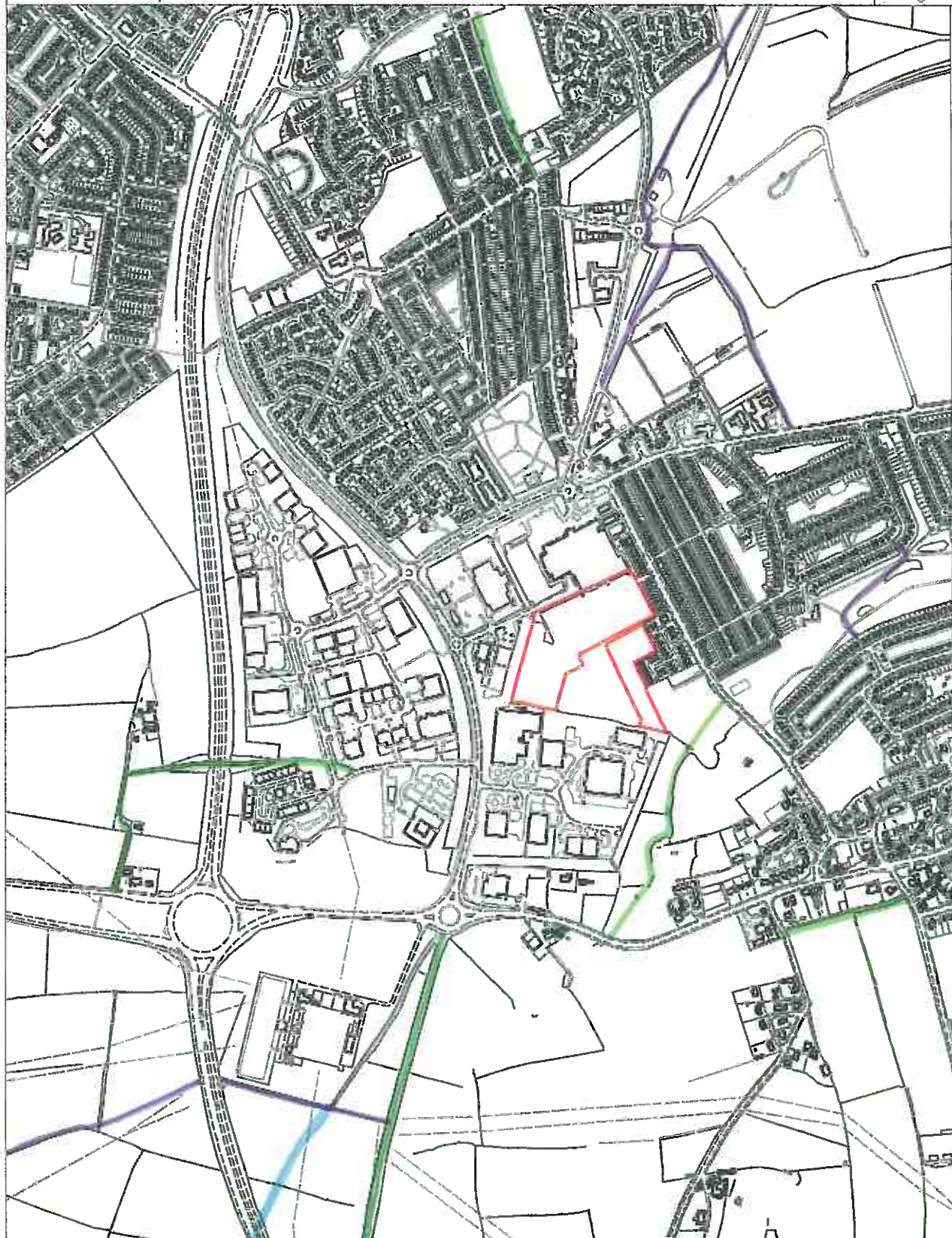
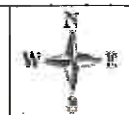

Reproduced by permission of Ordnance Survey on behalf of HMSO. © Crown copyright and database right. 2009. All rights reserved. Ordnance Survey Licence Number 100002215. Church Commissioners

James Rux Howe



Date : 03 November 2009

Printed By : Andrew Hodgkins (Smiths Gore)

Map Scale : 1:10000

Estate : Tyneside

Property : Metupa Sports Ground

Plan Number : Map Ref: NZ 32 63

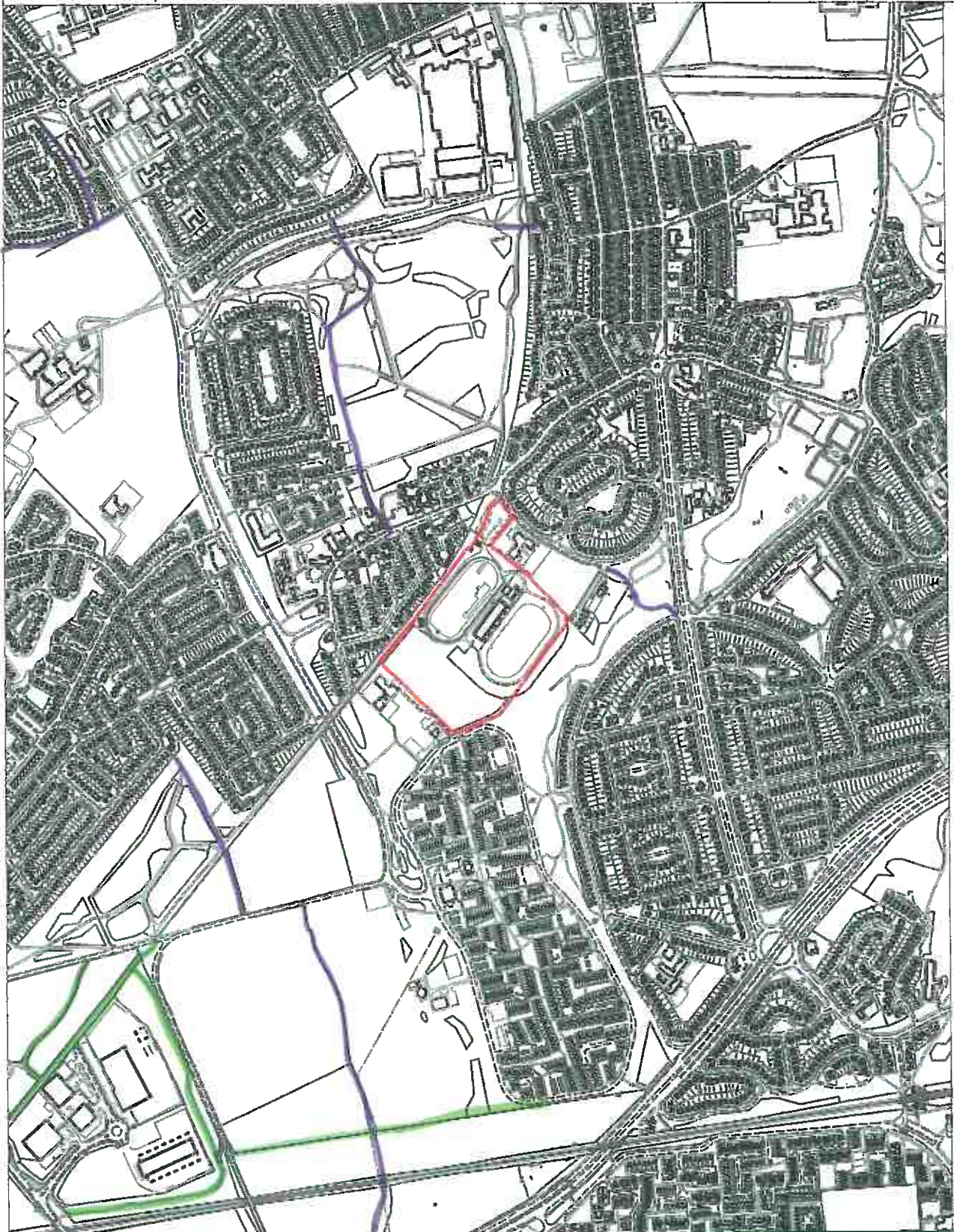

Reproduced by permission of Ordnance Survey on behalf of HMSO. © Crown copyright and database right. 2009. All rights reserved. Ordnance Survey Licence Number 10002215. Church Commissioners

James Rutherford



Date : 06 November 2009 Printed By : Andrew Hodgkins (Smiths Gore)
Map Scale : 1:10000 Estate : Tyneside
Property : Land at Tiledshed Lane, East Boldon
Plan Number : Map Ref: NZ 37 61

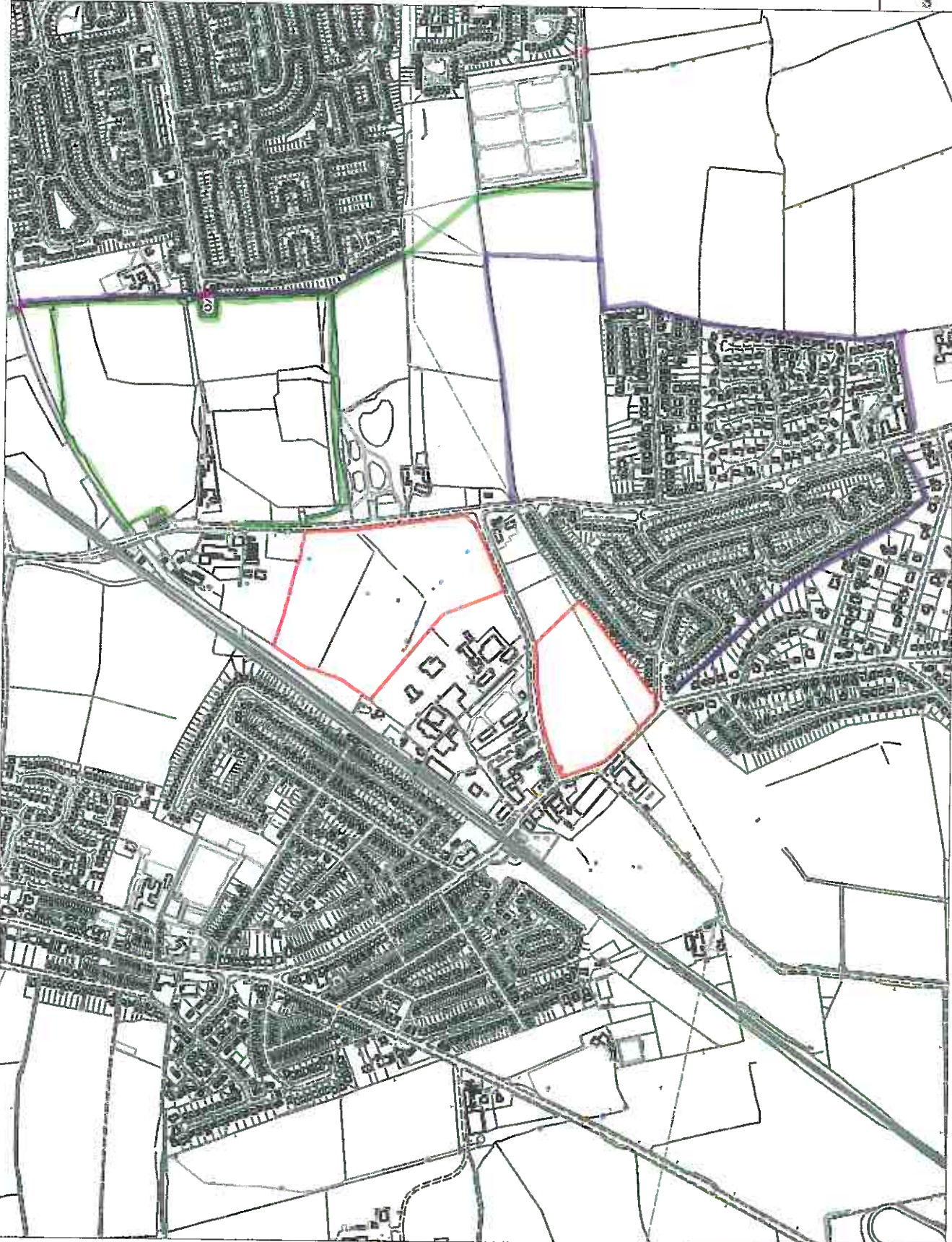

Reproduced by permission of Ordnance Survey on behalf of HMSO. © Crown copyright and database right, 2009. All rights reserved. OS Licence Number 100002215. Church Commissioners. Digital Terrain/Surface Model & Aerial Photography © GeoPerSpectives

James Rutherford



11

Date : 06 November 2009 Printed By : Andrew Hodgkins (Smiths Gore)
Map Scale : 1:10000 Estate : Tyneside
Property : Cleadon Hills Farm, South Shields, NE34 8DZ
Plan Number : Map Ref: NZ 39 63

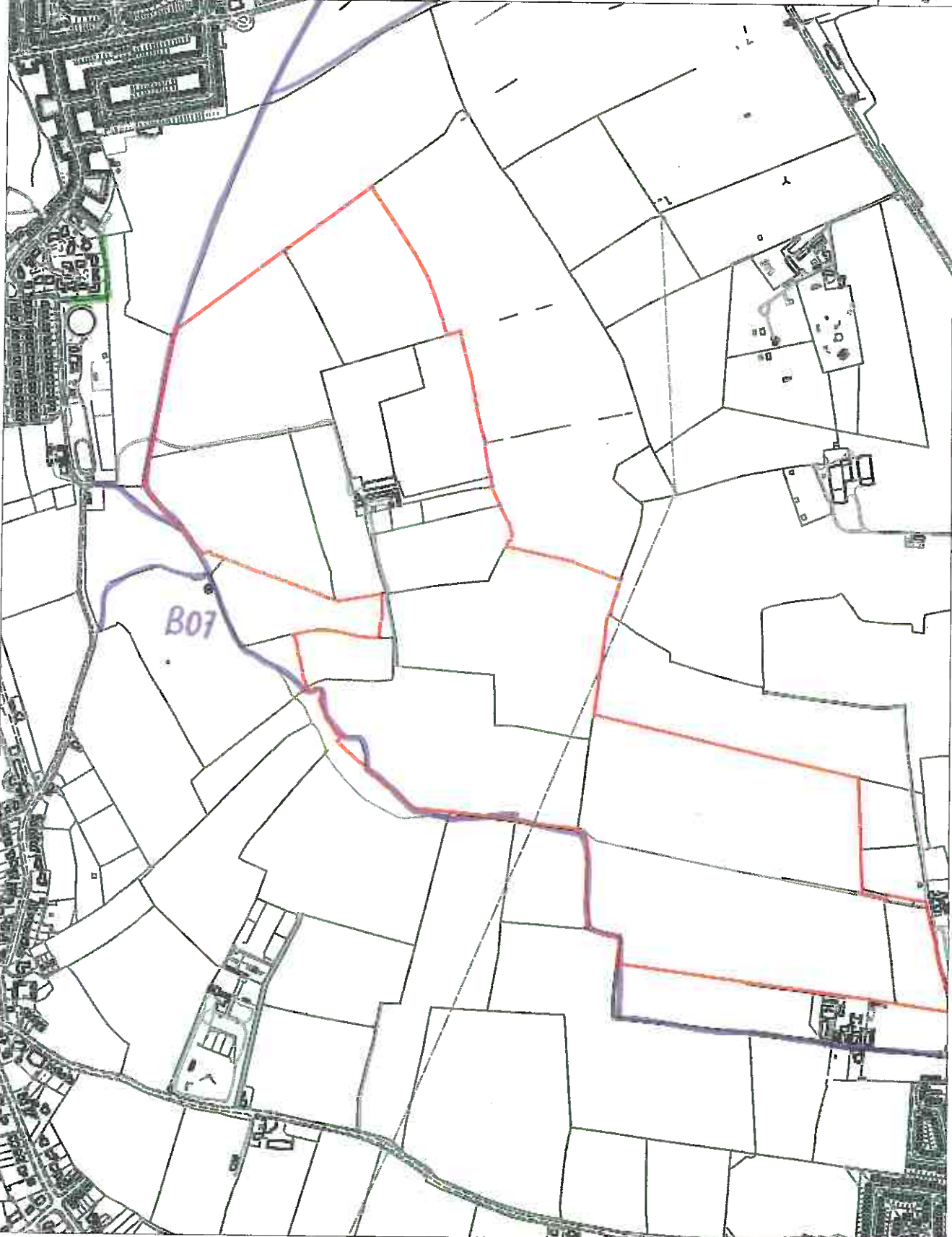

Reproduced by permission of Ordnance Survey on behalf of HMSO. © Crown copyright and database right. 2009. All rights reserved. OS Licence Number 100002215. Church Commissioners, Digital Terrain/Surface Model & Aerial Photography © GeoPerSpectives

James R. Howe

